

PLANTA BAIXA
ESC. 1:100

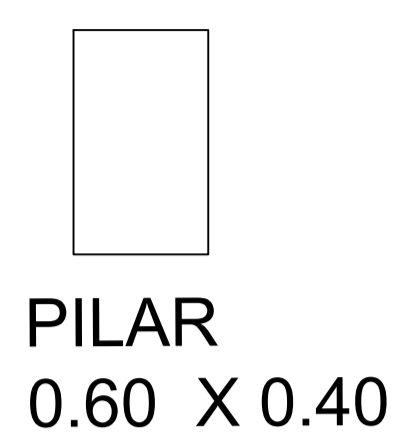

PILAR
0.60 X 0.40

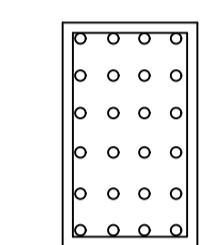

PILAR
0.60 X 0.40

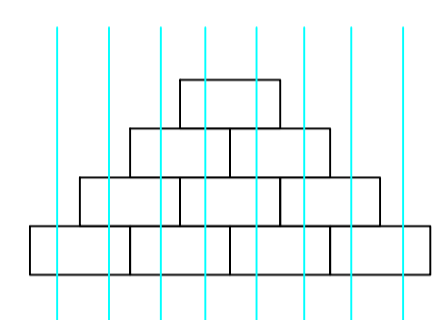

ALVENARIA ARMADA
ESC. 1:25

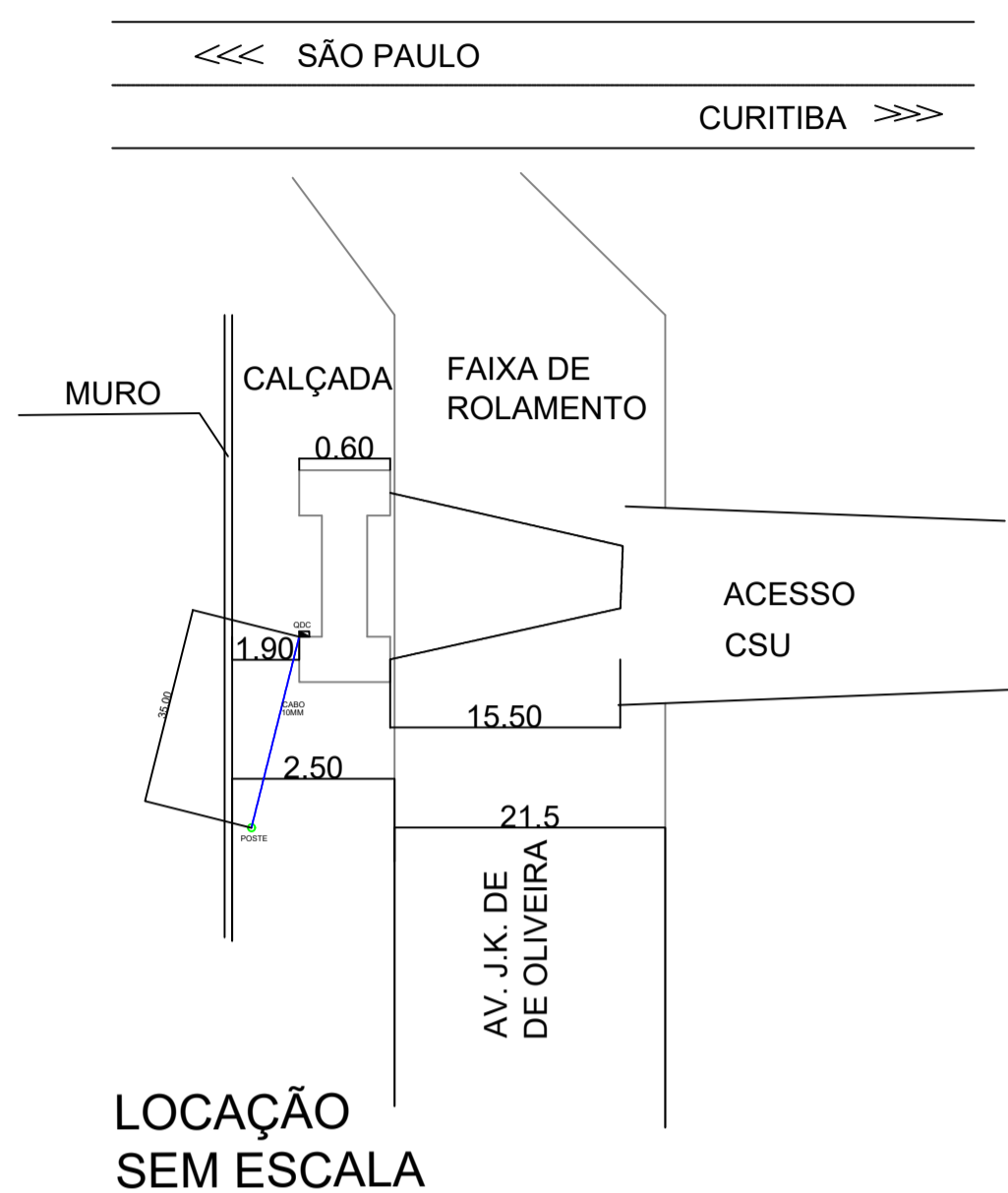

LOCAÇÃO
SEM ESCALA

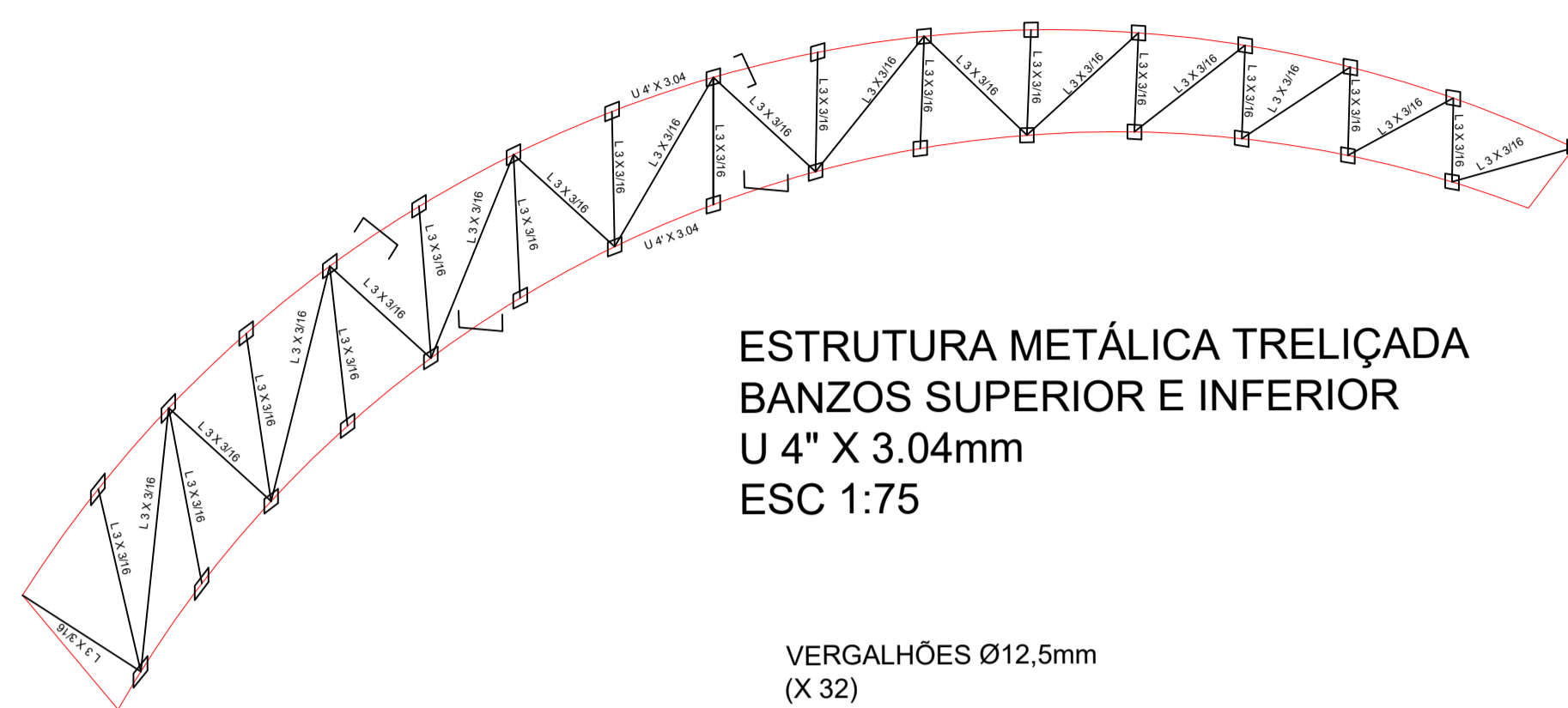

ESTRUTURA METÁLICA TRELIÇADA
BANZOS SUPERIOR E INFERIOR
U 4" X 3.04mm
ESC 1:75

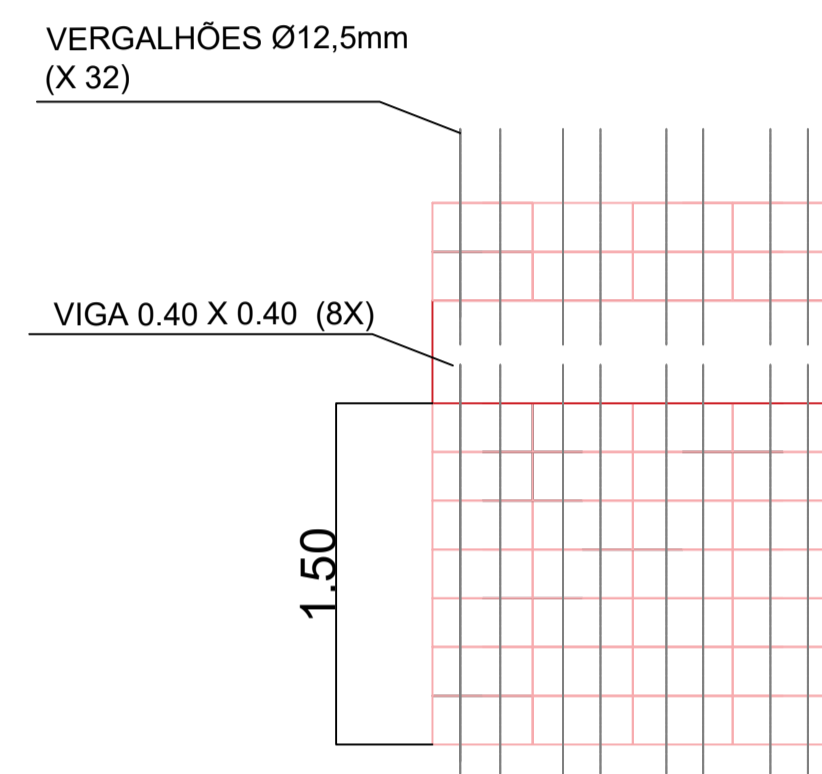

ELEVÇÃO FRONTAL
ESC. 1:25

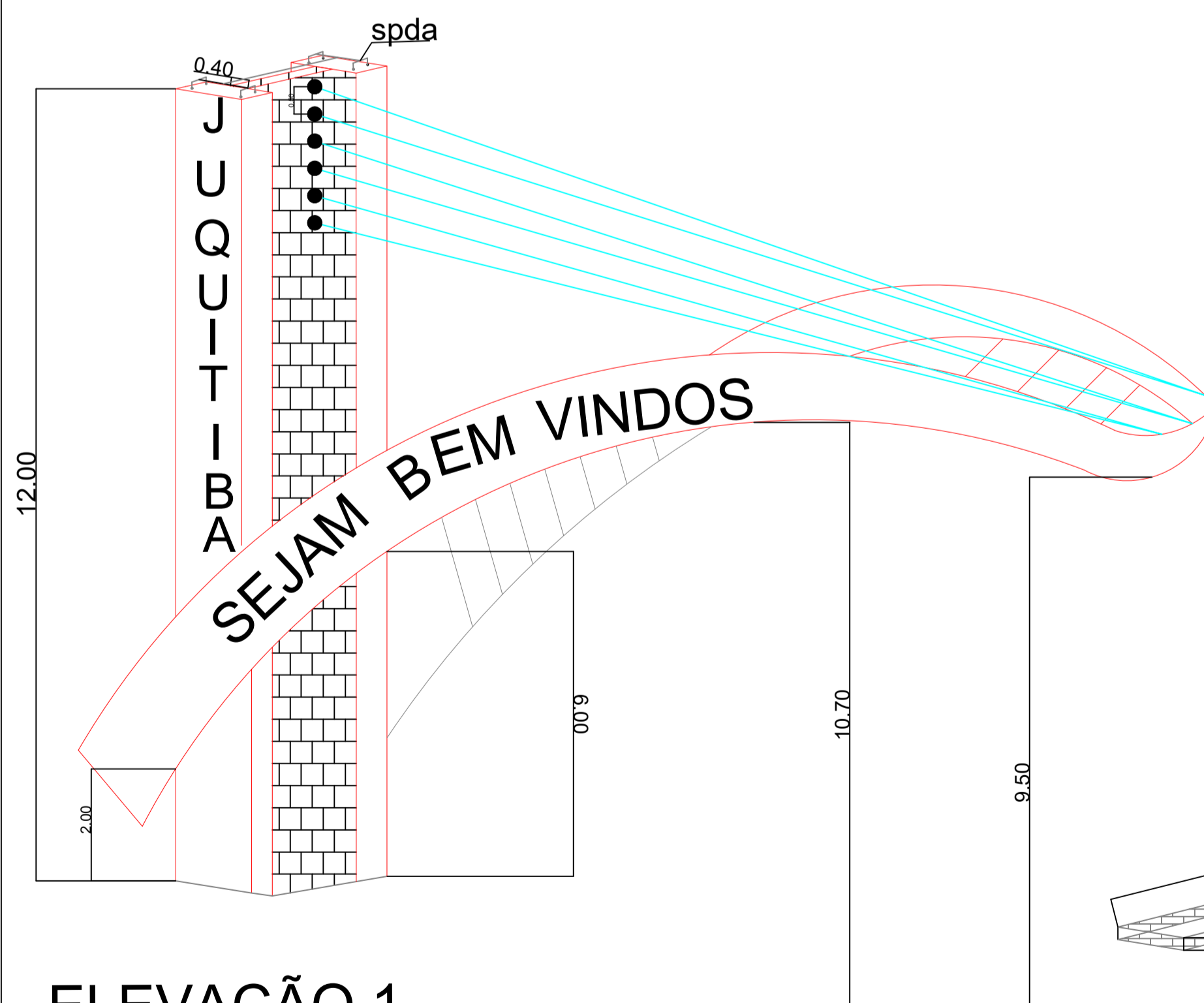

ELEVÇÃO 1
VISTA DA ENTRADA
ESC 1:75

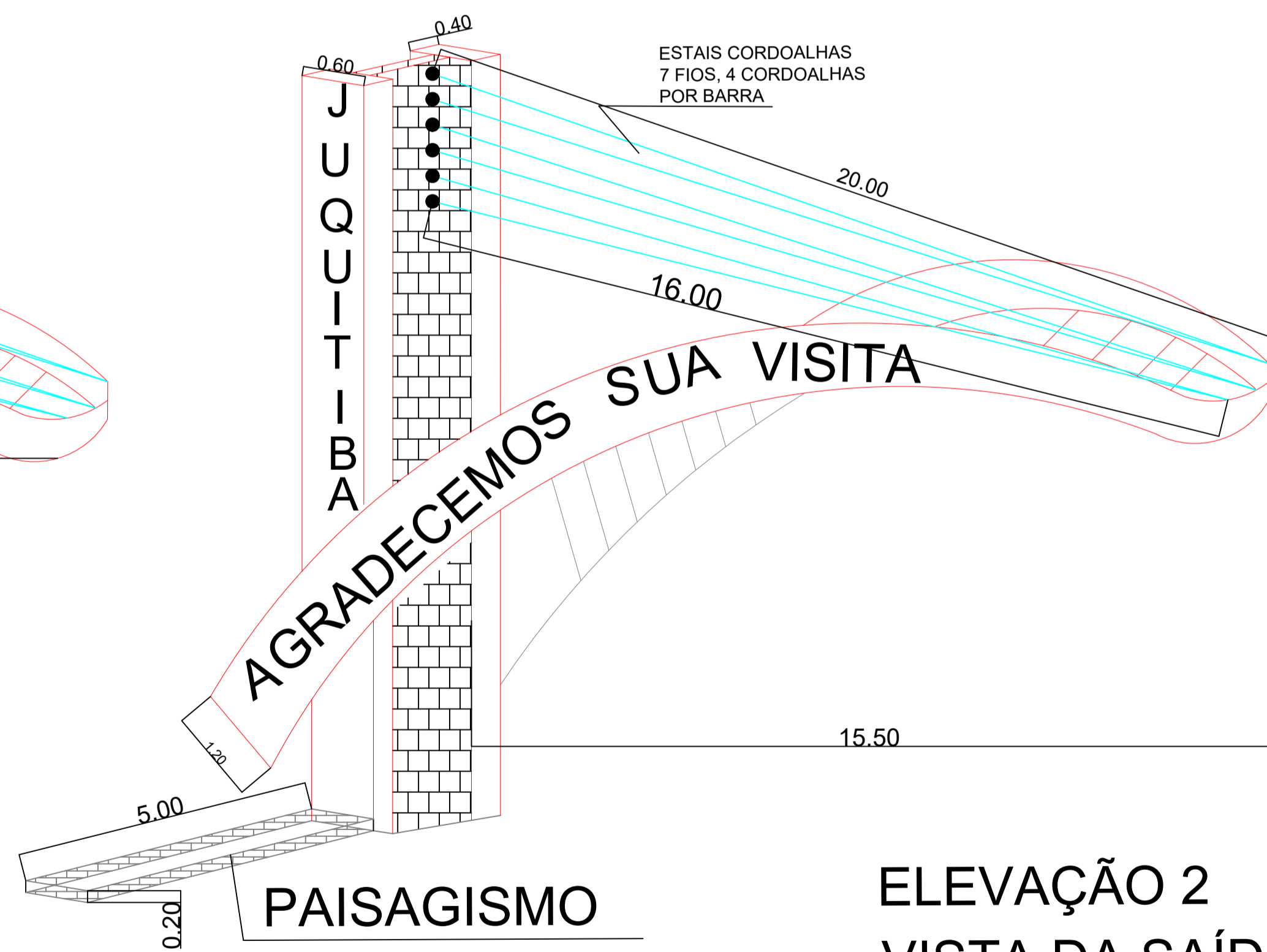

ELEVÇÃO 2
VISTA DA SAÍDA
ESC 1:75

 PREFEITURA MUNICIPAL DE JUJUTIBA		FOLHA 01/01
SERVIÇO: IMPLANTAÇÃO DE PORTAL TURÍSTICO LOCAL: AVENIDA JUCELINO K. DE OLIVEIRA, CENTRO MUNICÍPIO: JUJUTIBA COMARCA: ITAPECERICA DA SERRA ESTADO: SÃO PAULO ESCALAS: INDICADAS DATA: Agosto/2023		
SITUAÇÃO SEM ESCALA	DECLARAÇÃO	
	PREFEITURA MUNICIPAL DE JUJUTIBA AYRES SCORSATTO	
	ALAN HELENO FRANCO FRANCO:33700373864 73864 <small>Assinado de forma digital por ALAN HELENO FRANCO:33700373864 Dados: 2023.10.27 13:47:31 -03'00'</small>	
	<small>ENGENHEIRO RESPONSÁVEL: ALAN HELENO FRANCO CREA: 807104180 ART: 2802723023174345</small>	

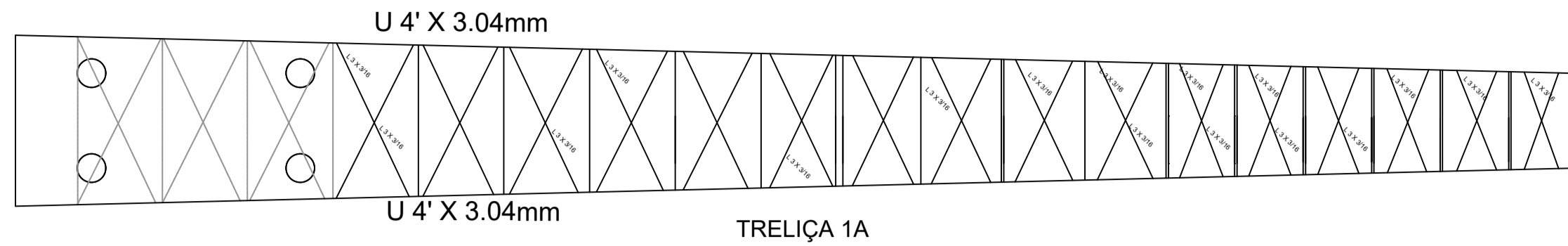

BLOCO - 380 x 180 x 135

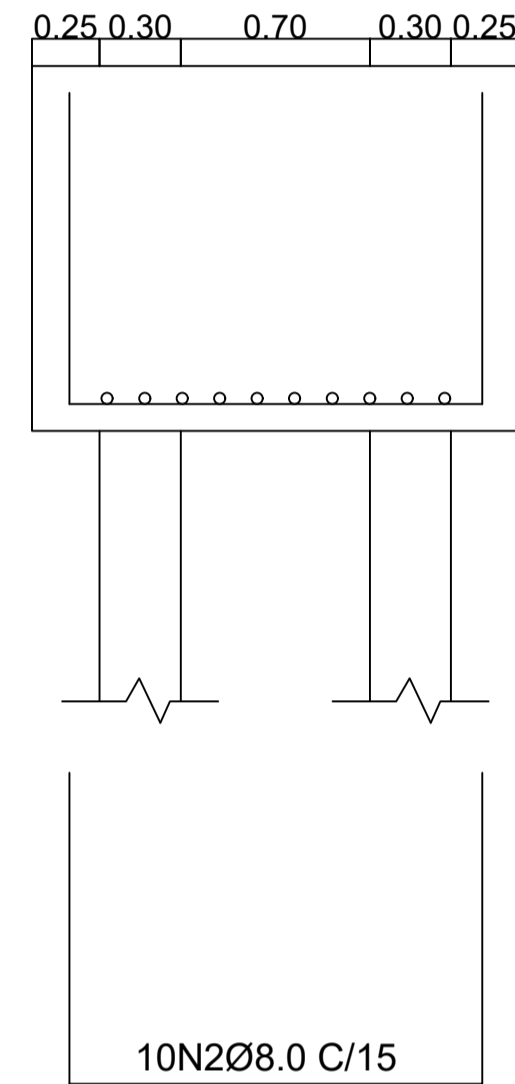
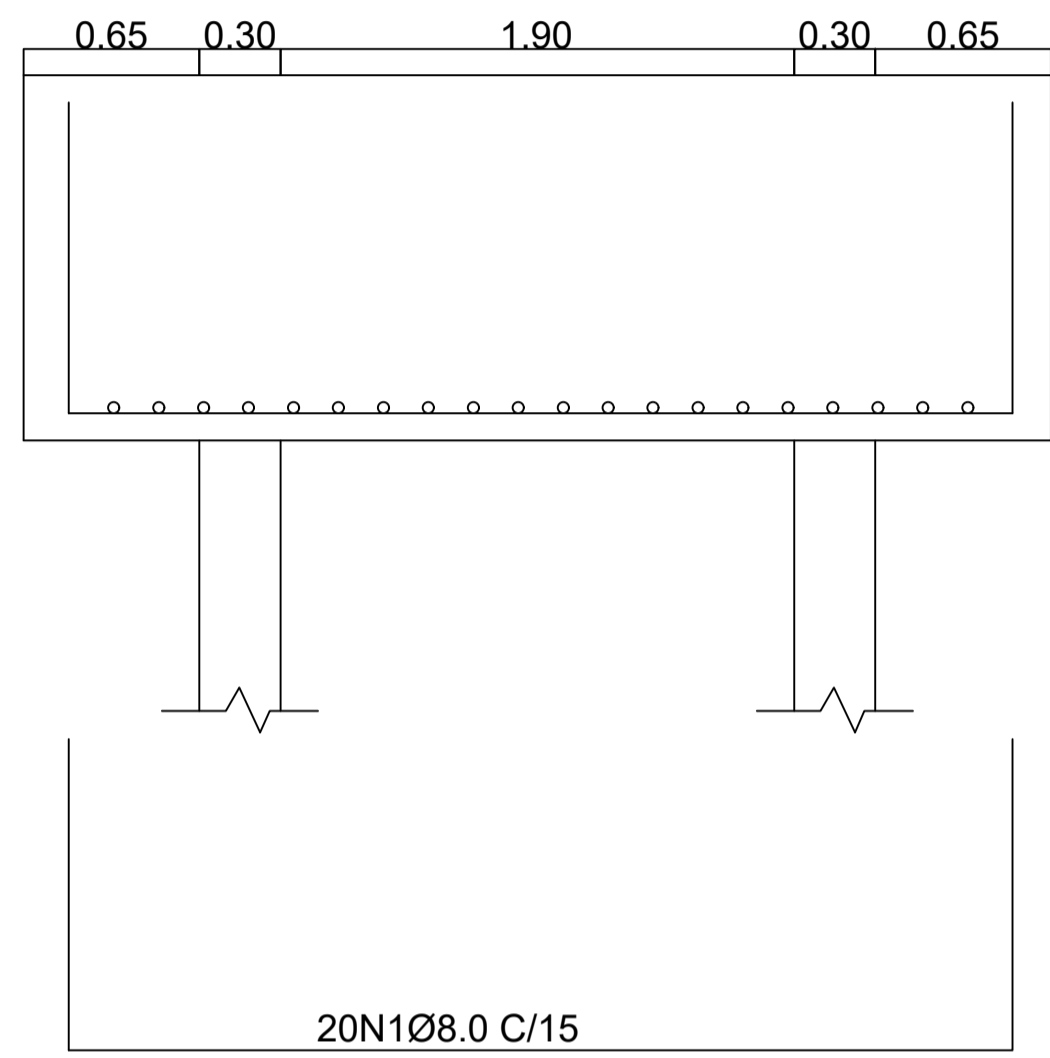

DETALHAMENTO DO BLOCO DE COROAMENTO ESC 1:50

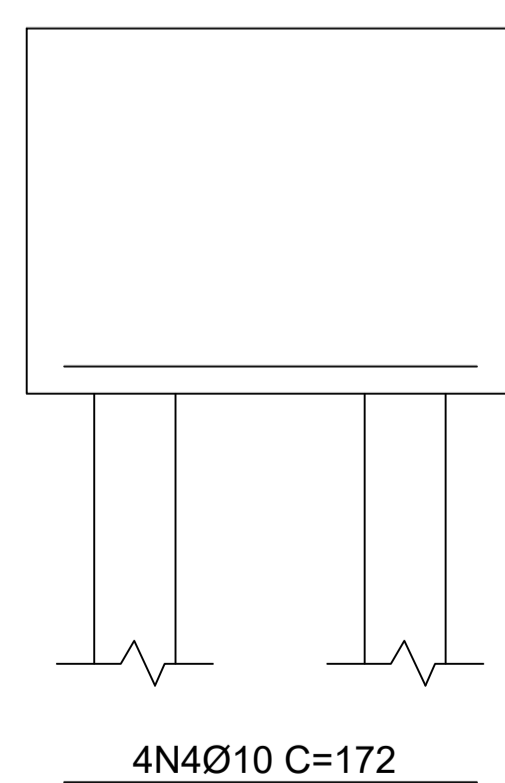
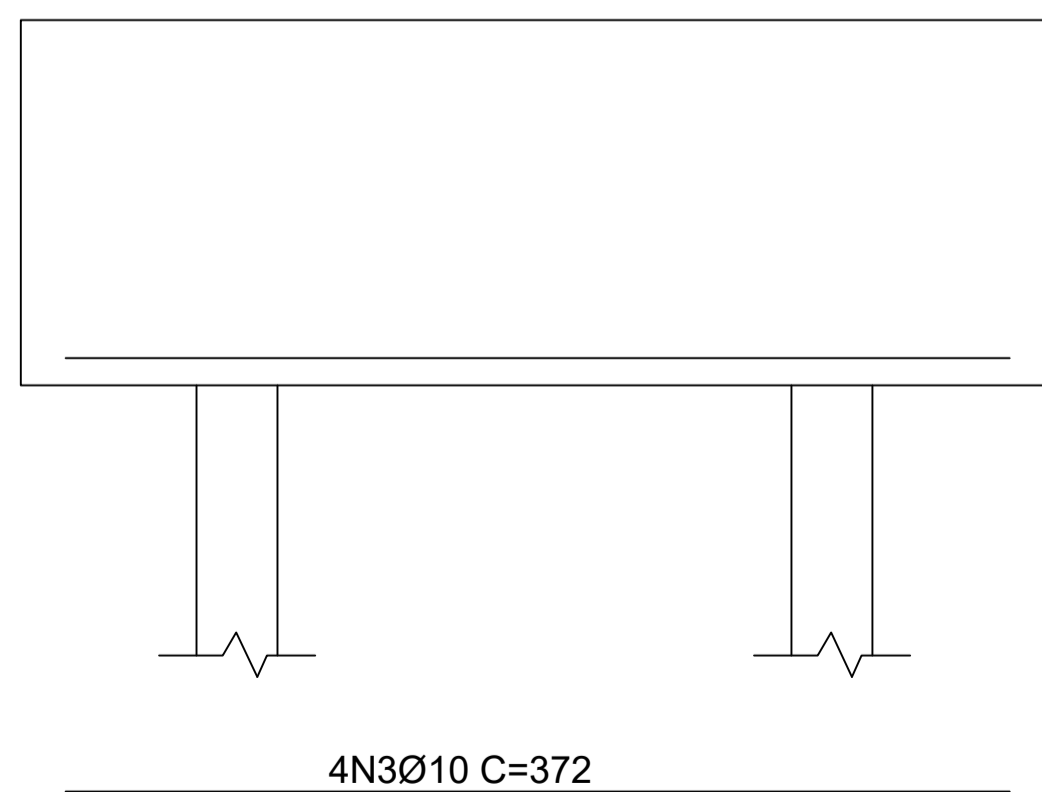
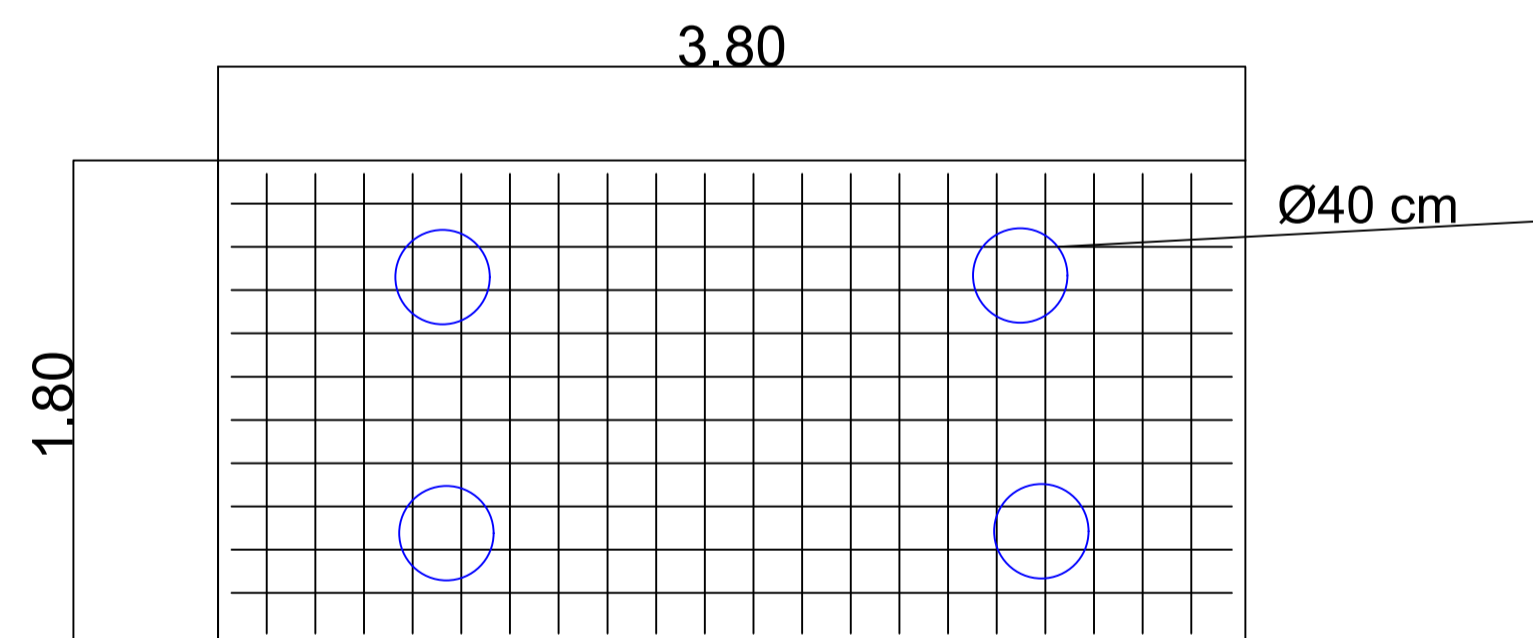

DETALHAMENTO DOS PILARES (X2) ESC 1:50

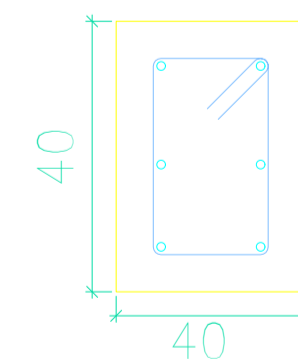
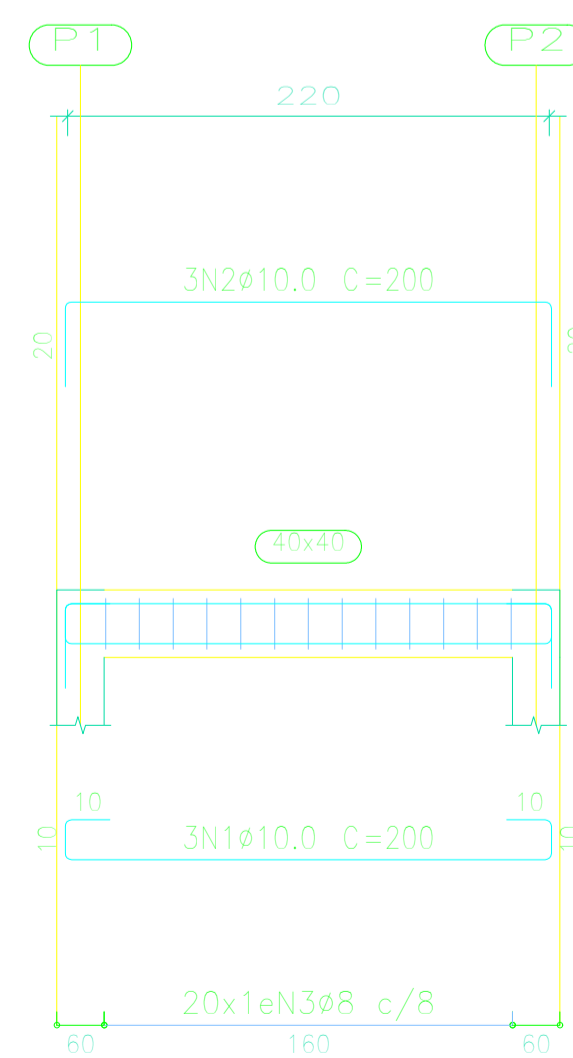

DETALHAMENTO DAS VIGAS (X8) ESC 1:50

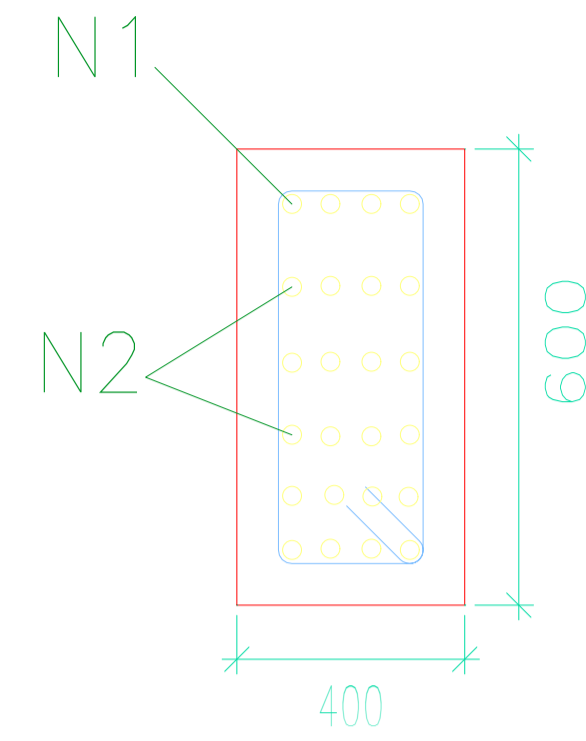
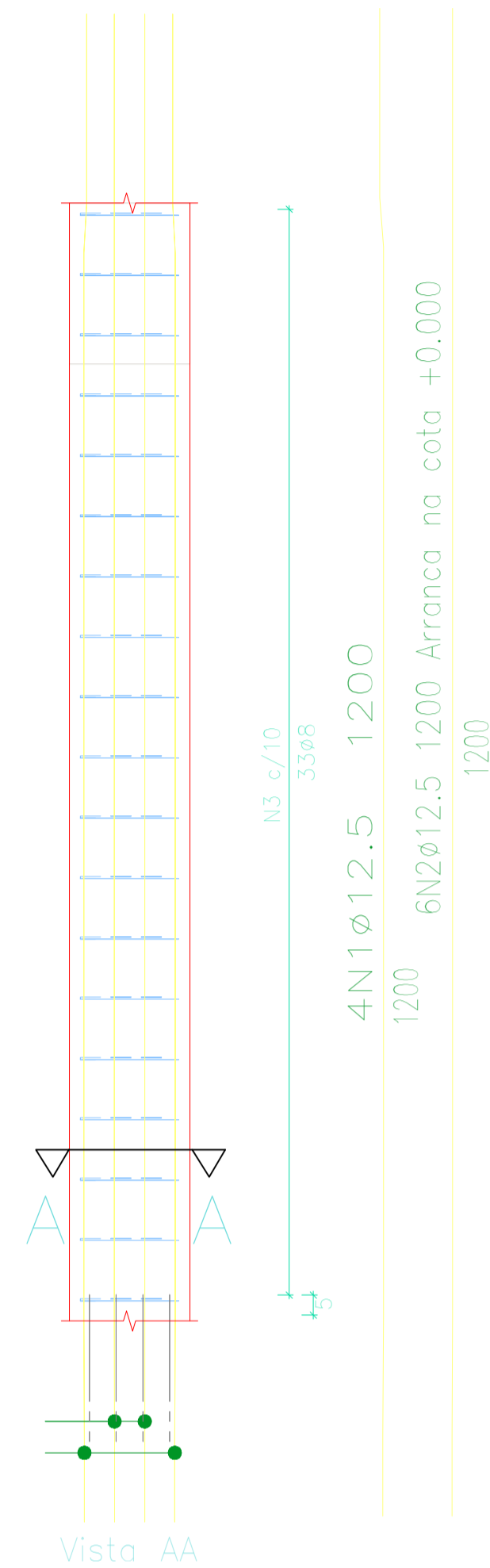

4N1Ø12.5
6N2Ø12.5

Corte A-A

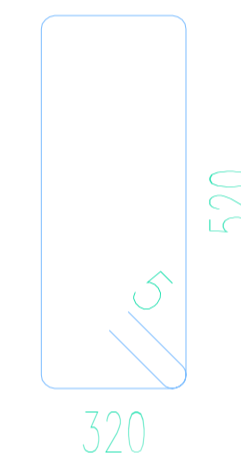

N3Ø8c/10 C=333

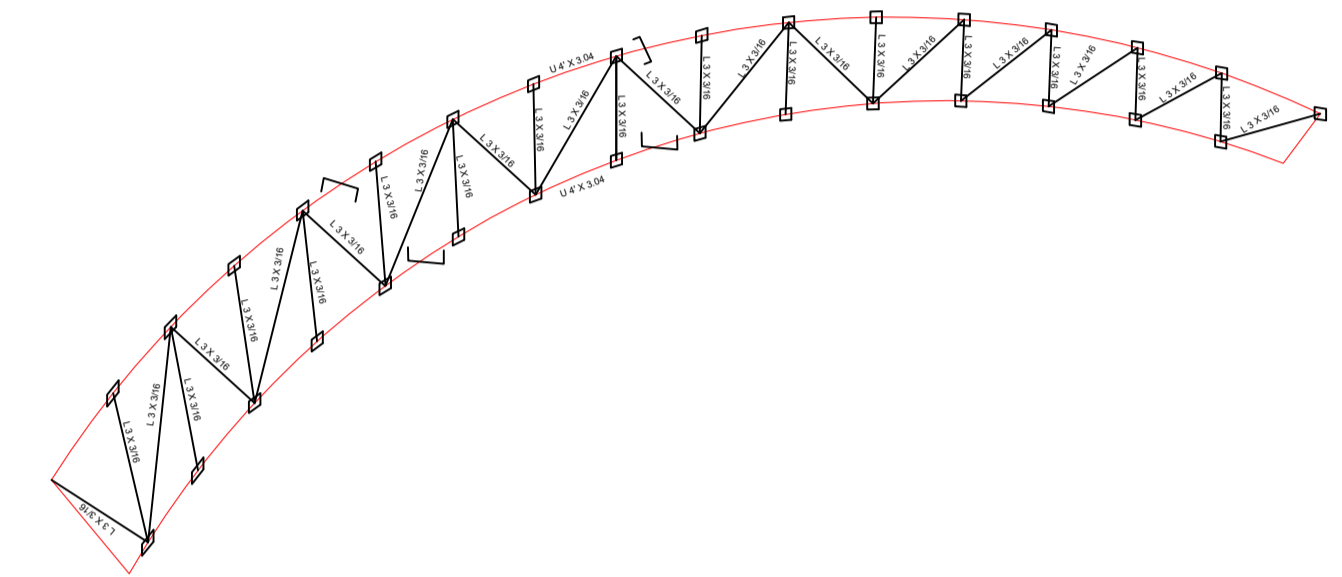

 PREFEITURA MUNICIPAL DE JUQUITIBA		FOLHA 02/02
SERVIÇO: PROJETO EXECUTIVO IMPLANTAÇÃO PORTAL TURÍSTICO LOCAL: AVENIDA JUCELINO K. DE OLIVEIRA, CENTRO MUNICÍPIO: JUQUITIBA COMARCA: ITAPECERICA DA SERRA ESTADO: SÃO PAULO ESCALA: INDICADAS DATA: Agosto/2023		
SITUAÇÃO SEM ESCALA VIDE FOLHA 01/02	DECLARAÇÃO PREFEITURA MUNICIPAL DE JUQUITIBA AYRES SCORSATTO ALAN HELENO FRANCO:33700373864 <small>Assinado de forma digital por ALAN HELENO FRANCO:33700373864 Dados: 2023.10.27 13:46:28 -03'00'</small> ENGENHEIRO RESPONSÁVEL: ALAN HELENO FRANCO CREA: 5070104180 ART: 28027230231714346	